お諏訪踊り（２）

Traditional

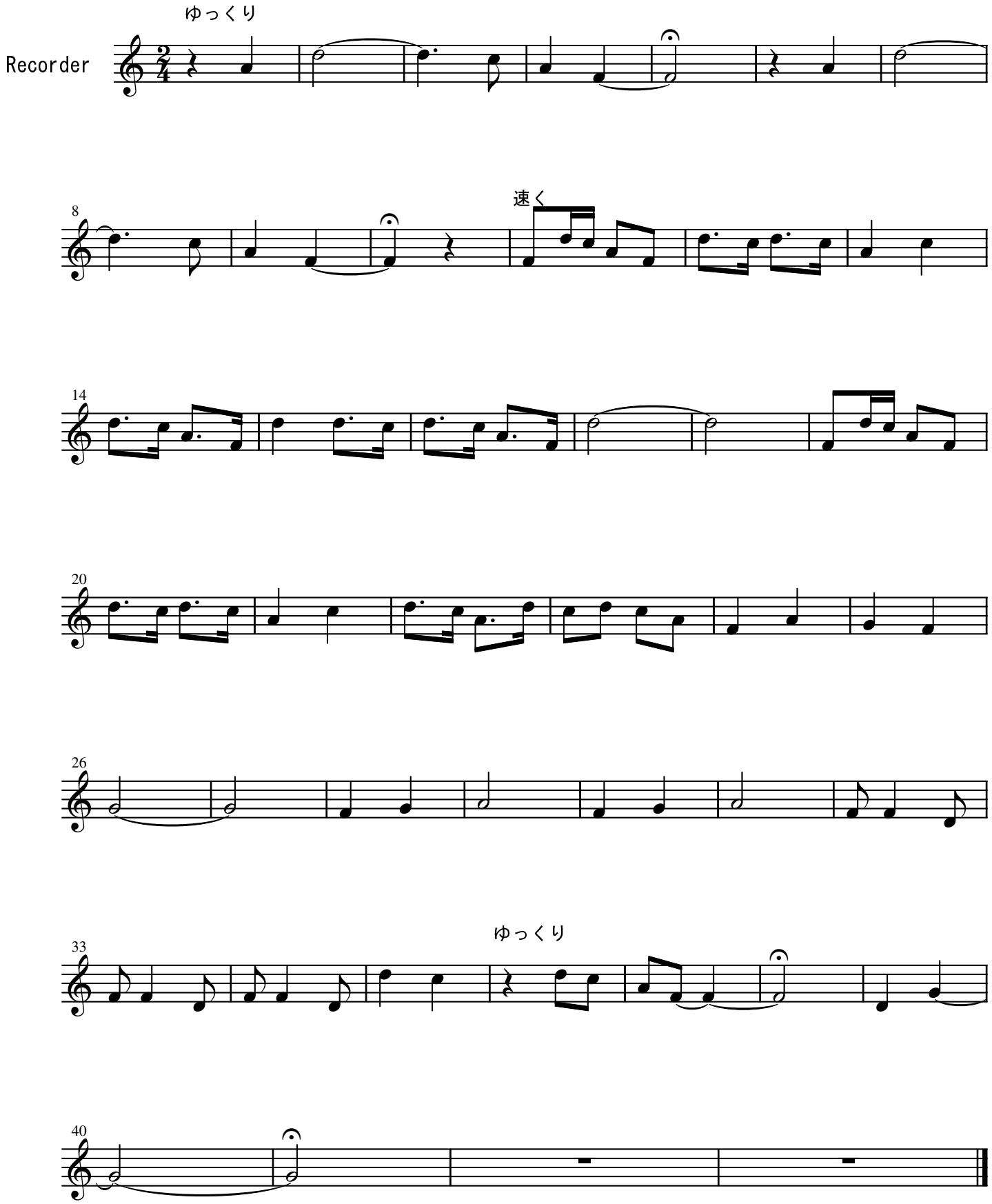

[四日市市立水沢小学校 2007]